

The Great Grid Upgrade

North Humber to High Marnham

North Humber to High Marnham

Volume 3

Scoping Report Figures, Chapter 7

Document Reference: CGNC-NG-CNS-REP-0003

August 2023



nationalgrid

Contents

Figure 7-1. Proposed Visual Study Area

Figure 7-2. Visual Sites and Features

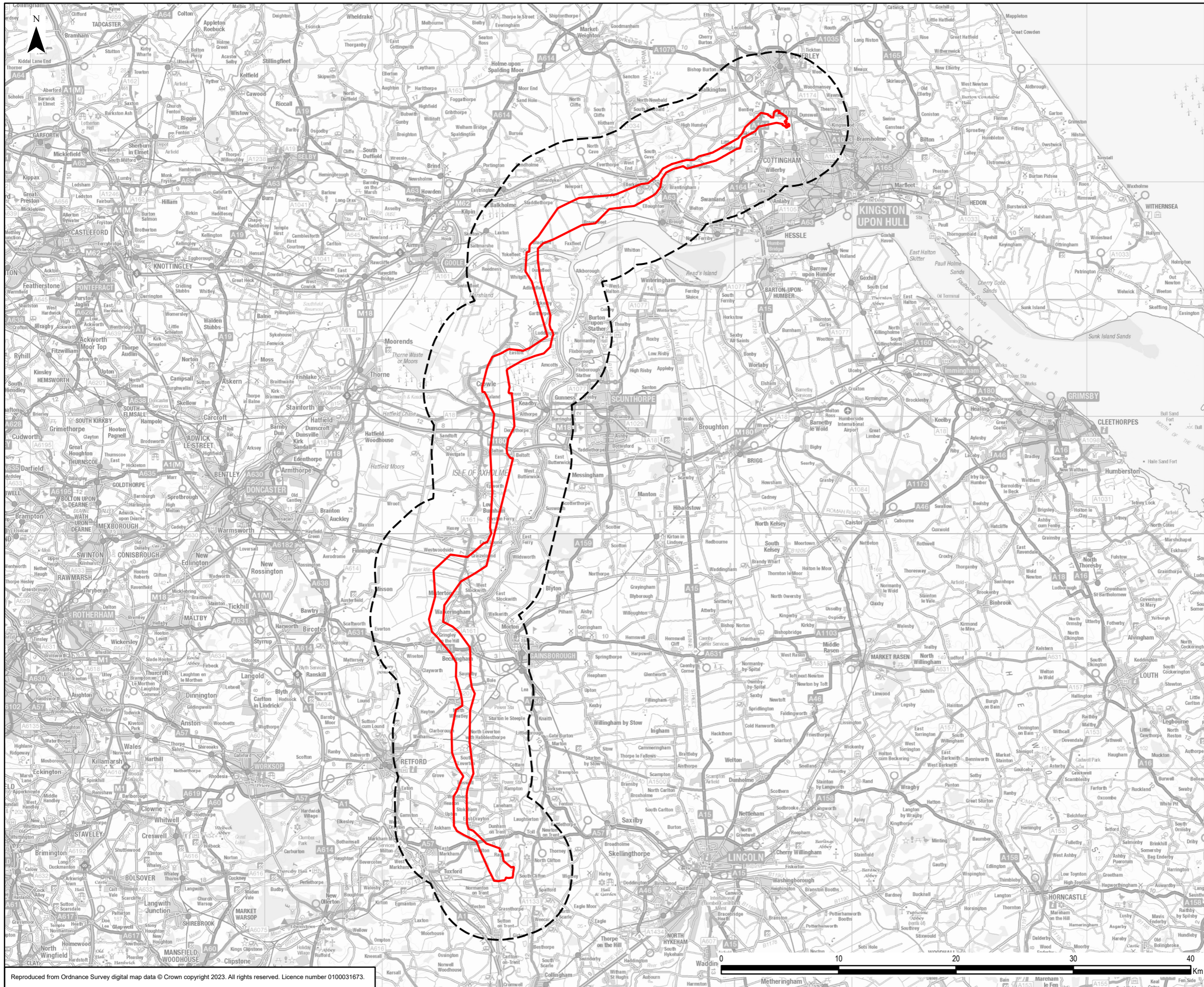

Legend

- Scoping Boundary
- Study Area

0	01/08/2023	SCOPING REPORT	JH	DF	CB
Rev	Date	Description	GIS	Chk	App

nationalgrid

Scheme: NORTH HUMBER TO HIGH MARNHAM

Document Title: PROPOSED VISUAL STUDY AREA

Creator:	Date:	Checker:	Date:	Approver:	Date:
JH	01/08/2023	DF	01/08/2023	CB	01/08/2023

Document Ref:	Scale:	Format:	Sheets:	Rev:
7.1	1:300,000	A3	OF	0

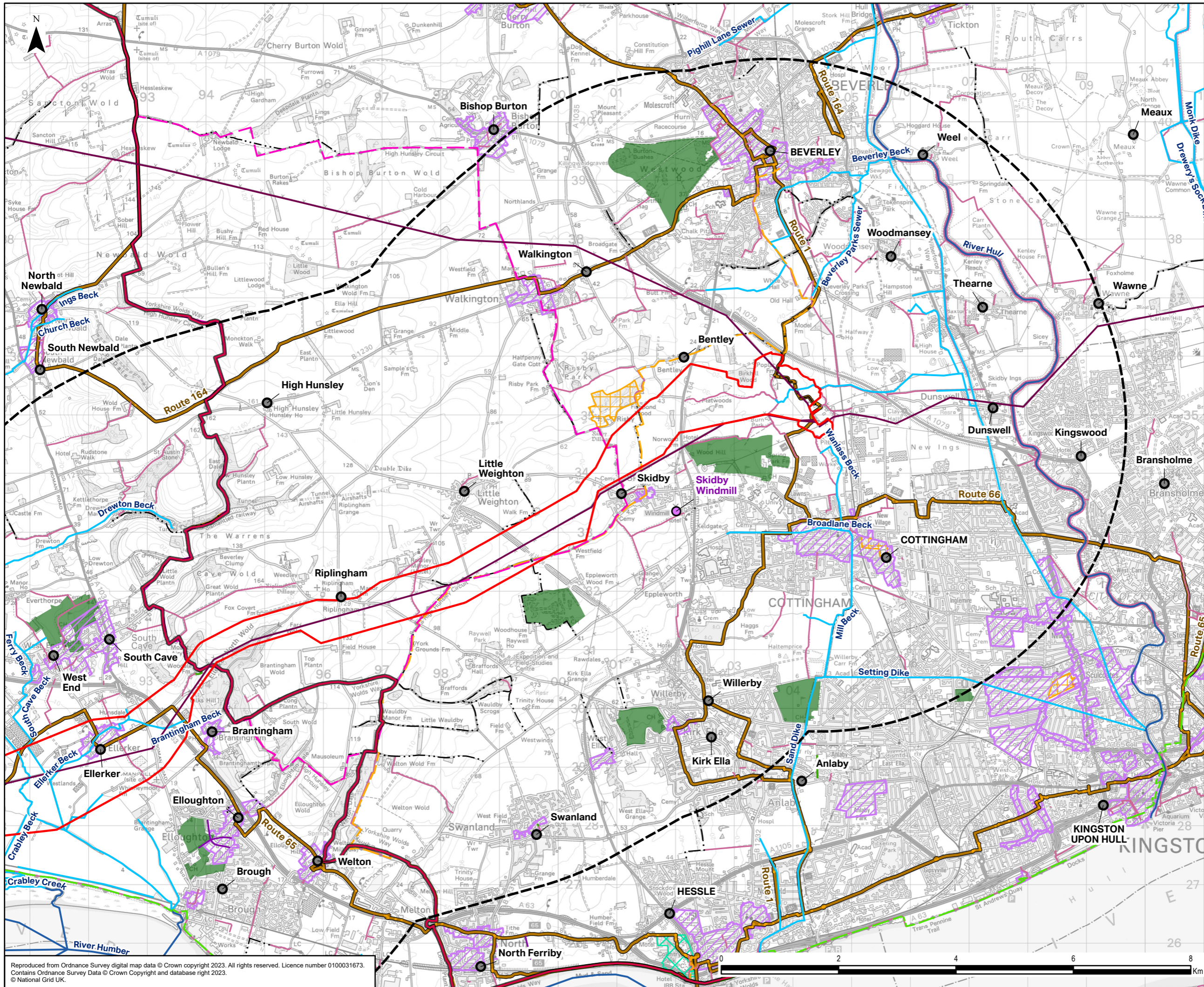

- Legend**
- Scoping Boundary
 - Study Area
 - Settlement
 - Visitor Attraction
 - Existing Overhead Line
 - Yorkshire Wolds Way
 - High Hunslet Circuit
 - Beverley 20 Footpath
 - Trans Pennine Trail
 - National Cycle Network Route
- Canals and waterways**
- River
 - Tidal River
- Registered Parks and Gardens Grade II**
- Registered Parks and Gardens Grade II
- Golf Course**
- Golf Course
- Country Parks**
- Country Parks
- Conservation Areas**
- Conservation Areas
- Public Rights of Way**
- Bridleway
 - Byway Open to All Traffic
 - Footpath
 - National Trail
 - Restricted Byway

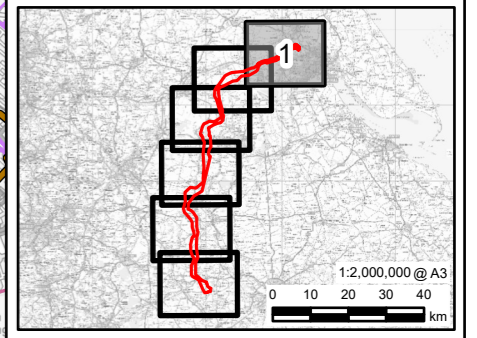

0	03/08/2023	SCOPING REPORT	JH	DF	CB
Rev	Date	Description	GIS	Chk	App
nationalgrid					
Scheme: NORTH HUMBER TO HIGH MARNHAM					
Document Title: VISUAL SITES AND FEATURES					
Creator: JH	Date: 03/08/2023	Checker: DF	Date: 03/08/2023	Approver: CB	Date: 03/08/2023
Document Ref: 7.2	Scale: 1:60,000	Format: A3	Sheets: 1 OF 6	Rev: 0	

Reproduced from Ordnance Survey digital map data © Crown copyright 2023. All rights reserved. Licence number 0100031673. Contains Ordnance Survey Data © Crown Copyright and database right 2023. © National Grid UK.

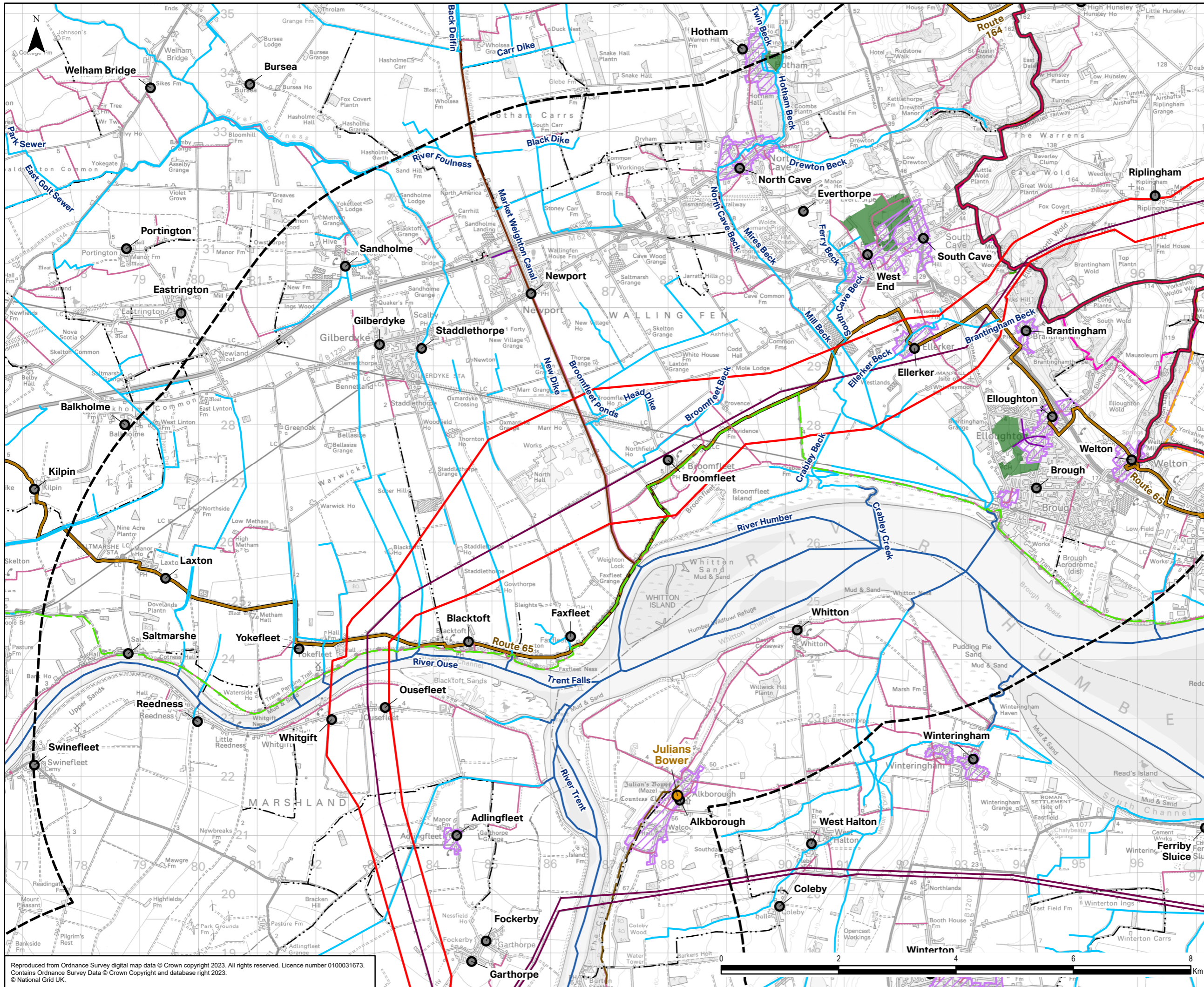

- Legend**
- Scoping Boundary
 - Study Area
 - Settlement
 - Viewpoint
 - Existing Overhead Line
 - Yorkshire Wolds Way
 - Trent Valley Way
 - High Hunslet Circuit
 - Beverley 20 Footpath
 - Trans Pennine Trail
 - National Cycle Network Route
- Canals and waterways**
- Canal
 - River
 - Tidal River
- Other Features**
- Golf Course
 - Conservation Areas
- Public Rights of Way**
- Bridleway
 - Byway Open to All Traffic
 - Footpath
 - National Trail
 - Restricted Byway

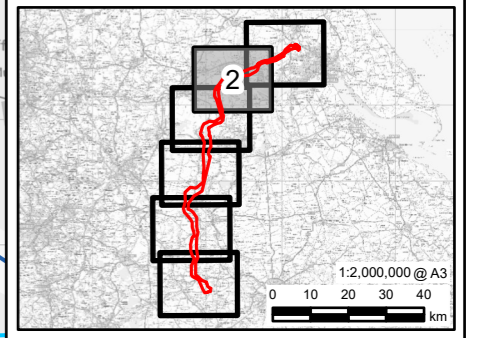

0	03/08/2023	SCOPING REPORT	JH	DF	CB
Rev	Date	Description	GIS	Chk	App
nationalgrid					
Scheme: NORTH HUMBER TO HIGH MARNHAM					
Document Title: VISUAL SITES AND FEATURES					
Creator:	Date:	Checker:	Date:	Approver:	Date:
JH	03/08/2023	DF	03/08/2023	CB	03/08/2023
Document Ref:	Scale:	Format:	Sheets:	Rev:	
7.2	1:60,000	A3	2 OF 6	0	

Reproduced from Ordnance Survey digital map data © Crown copyright 2023. All rights reserved. Licence number 0100031673. Contains Ordnance Survey Data © Crown Copyright and database right 2023. © National Grid UK.

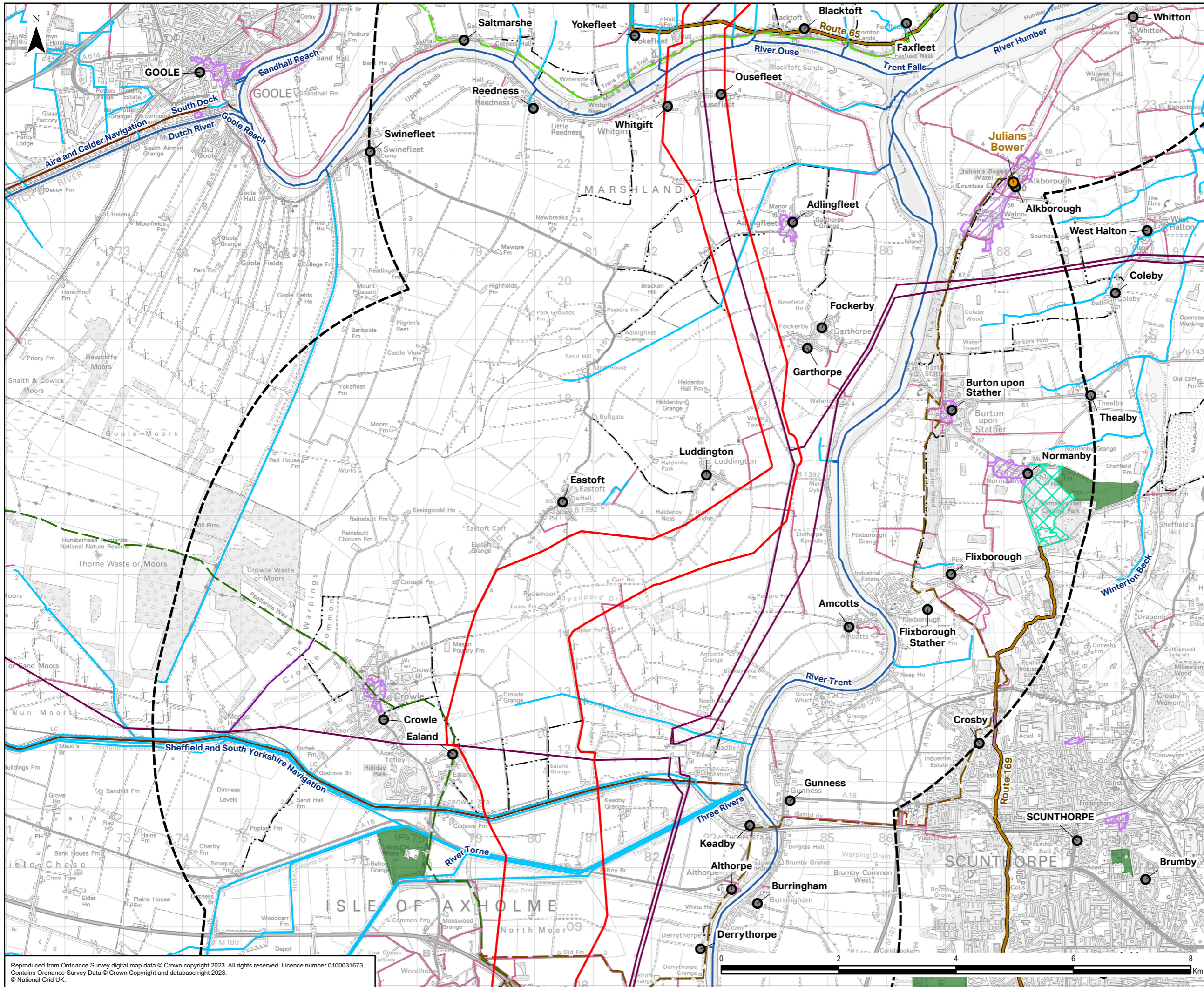

- Legend**
- Scoping Boundary
 - Study Area
 - Settlement
 - Viewpoint
 - Existing Overhead Line
 - Trent Valley Way
 - Peatlands Way
 - Trans Pennine Trail
 - National Cycle Network Route
- Canals and waterways**
- Canal
 - River
 - Tidal River
- Other Features**
- Golf Course
 - Country Parks
 - Conservation Areas
- Public Rights of Way**
- Bridleway
 - Byway Open to All Traffic
 - Footpath
 - Restricted Byway

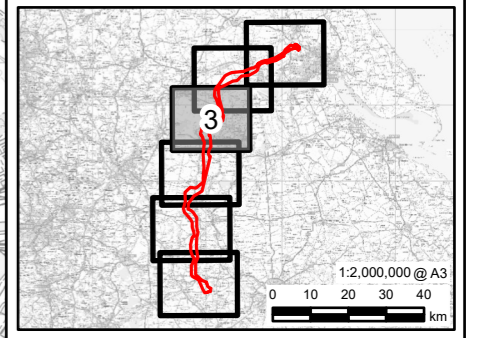

0	03/08/2023	SCOPING REPORT	JH	DF	CB
Rev	Date	Description	GIS	Chk	App

nationalgrid					
Scheme: NORTH HUMBER TO HIGH MARNHAM					
Document Title: VISUAL SITES AND FEATURES					
Creator:	Date:	Checker:	Date:	Approver:	Date:
JH	03/08/2023	DF	03/08/2023	CB	03/08/2023
Document Ref:	Scale:	Format:	Sheets:	Rev:	
7.2	1:60,000	A3	3 OF 6	0	

Reproduced from Ordnance Survey digital map data © Crown copyright 2023. All rights reserved. Licence number 0100031673. Contains Ordnance Survey Data © Crown Copyright and database right 2023. © National Grid UK.

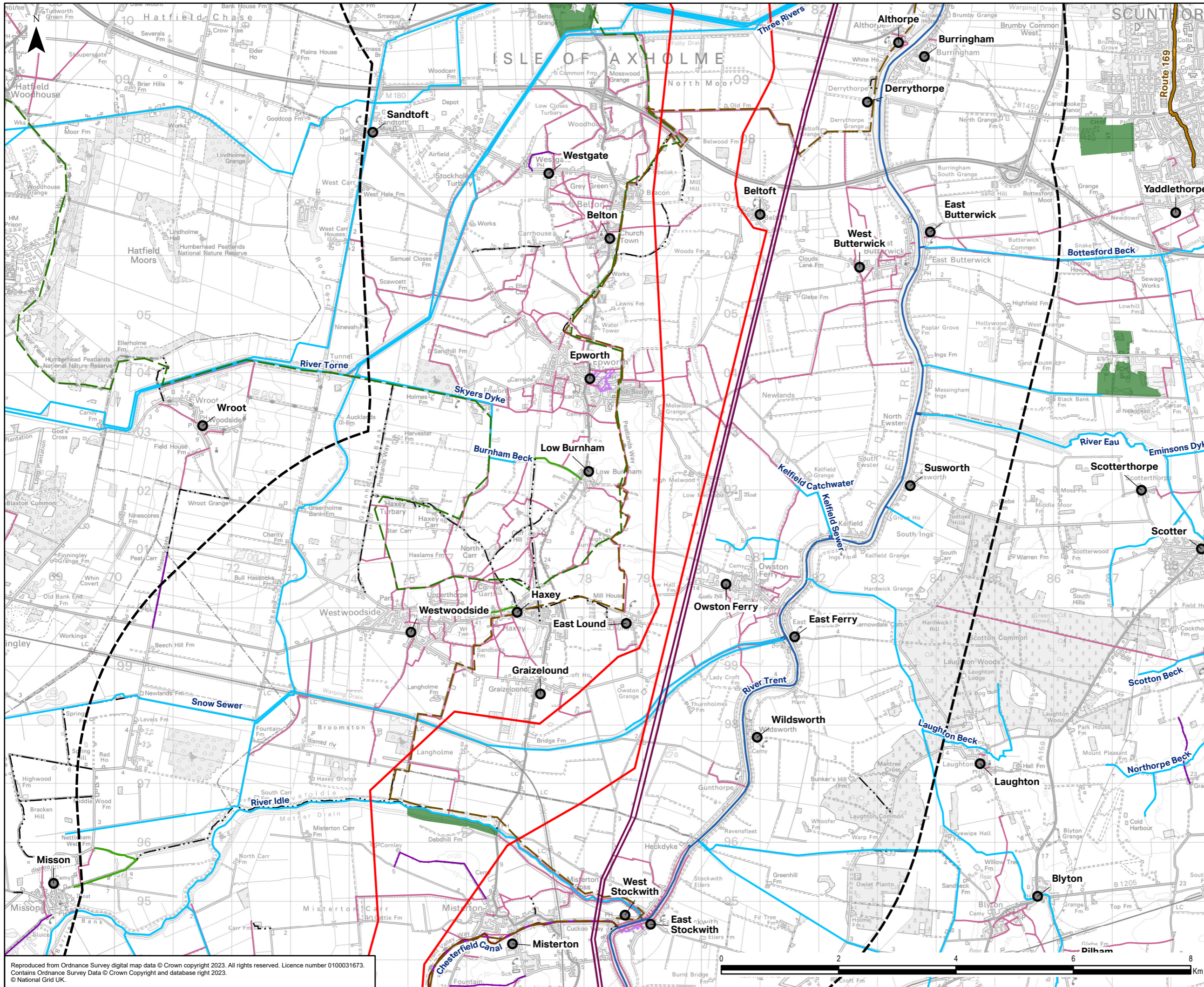

- Legend**
- Scoping Boundary
 - Study Area
 - Settlement
 - Existing Overhead Line
 - Trent Valley Way
 - Peatlands Way
 - Cuckoo Way
 - National Cycle Network Route
- Canals and waterways**
- Canal
 - River
 - Tidal River
- Other Features**
- Golf Course
 - Conservation Areas
- Public Rights of Way**
- Bridleway
 - Byway Open to All Traffic
 - Footpath
 - Restricted Byway

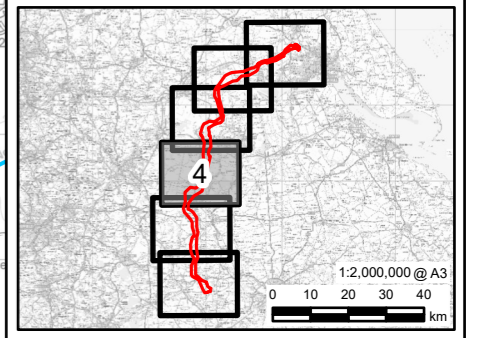

0	03/08/2023	SCOPING REPORT	JH	DF	CB
Rev	Date	Description	GIS	Chk	App
nationalgrid					
Scheme: NORTH HUMBER TO HIGH MARNHAM					
Document Title: VISUAL SITES AND FEATURES					
Creator: JH	Date: 03/08/2023	Checker: DF	Date: 03/08/2023	Approver: CB	Date: 03/08/2023
Document Ref: 7.2	Scale: 1:60,000	Format: A3	Sheets: 4 OF 6	Rev: 0	

Reproduced from Ordnance Survey digital map data © Crown copyright 2023. All rights reserved. Licence number 0100031673. Contains Ordnance Survey Data © Crown Copyright and database right 2023. © National Grid UK.

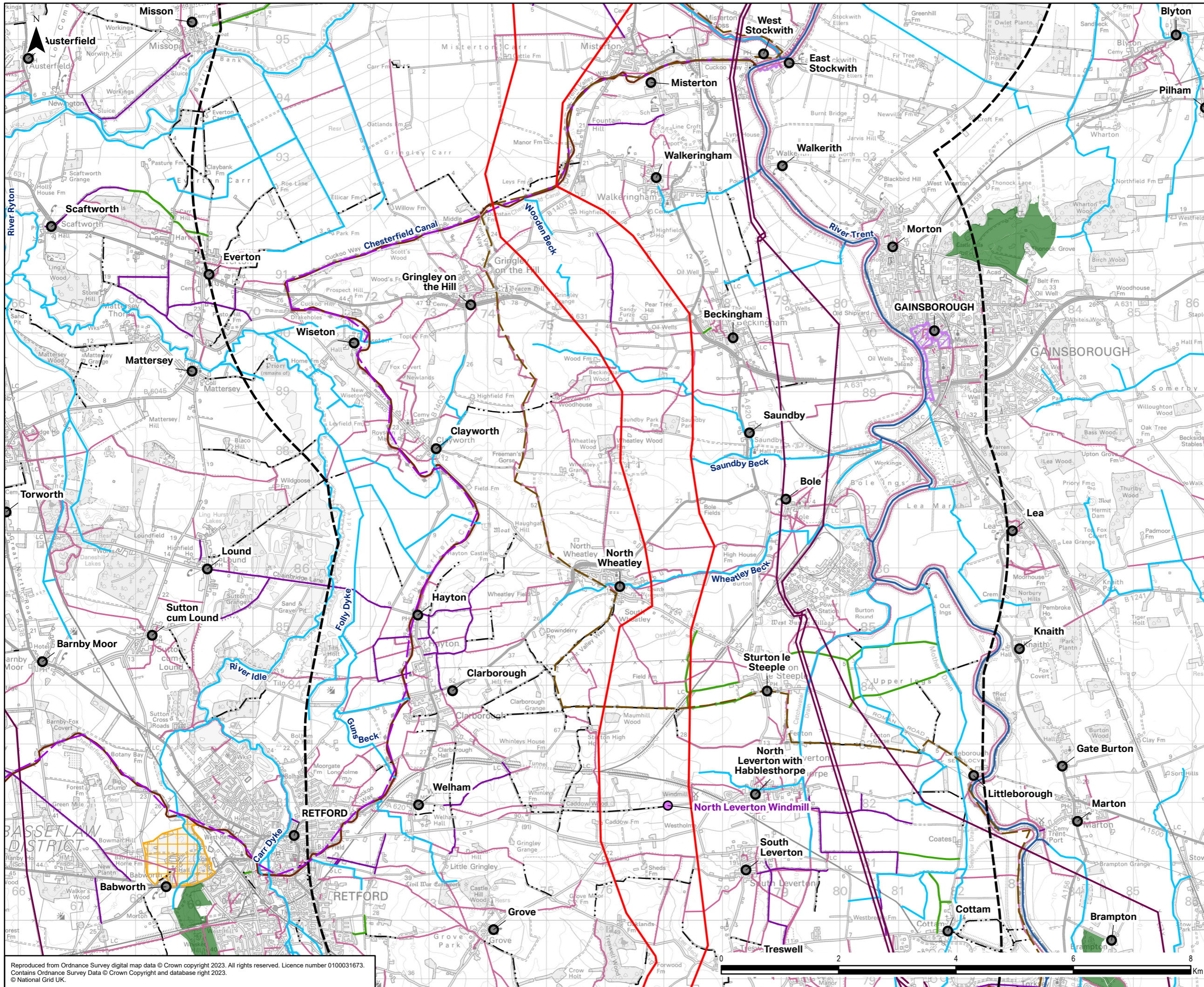

- Legend**
- Scoping Boundary
 - Study Area
 - Settlement
 - Visitor Attraction
 - Existing Overhead Line
 - Trent Valley Way
 - Cuckoo Way
- Canals and waterways**
- Canal
 - River
 - Tidal River
- Registered Parks and Gardens Grade II**
- Registered Parks and Gardens Grade II
- Golf Course**
- Golf Course
- Conservation Areas**
- Conservation Areas
- Public Rights of Way**
- Bridleway
 - Byway Open to All Traffic
 - Footpath
 - Restricted Byway

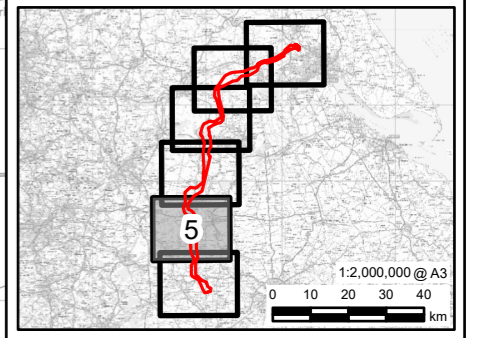

0	03/08/2023	SCOPING REPORT	JH	DF	CB
Rev	Date	Description	GIS	Chk	App
nationalgrid					
Scheme: NORTH HUMBER TO HIGH MARNHAM					
Document Title: VISUAL SITES AND FEATURES					
Creator:	Date:	Checker:	Date:	Approver:	Date:
JH	03/08/2023	DF	03/08/2023	CB	03/08/2023
Document Ref:	Scale:	Format:	Sheets:	Rev:	
7.2	1:60,000	A3	5 OF 6	0	

Reproduced from Ordnance Survey digital map data © Crown copyright 2023. All rights reserved. Licence number 0100031673. Contains Ordnance Survey Data © Crown Copyright and database right 2023. © National Grid UK.

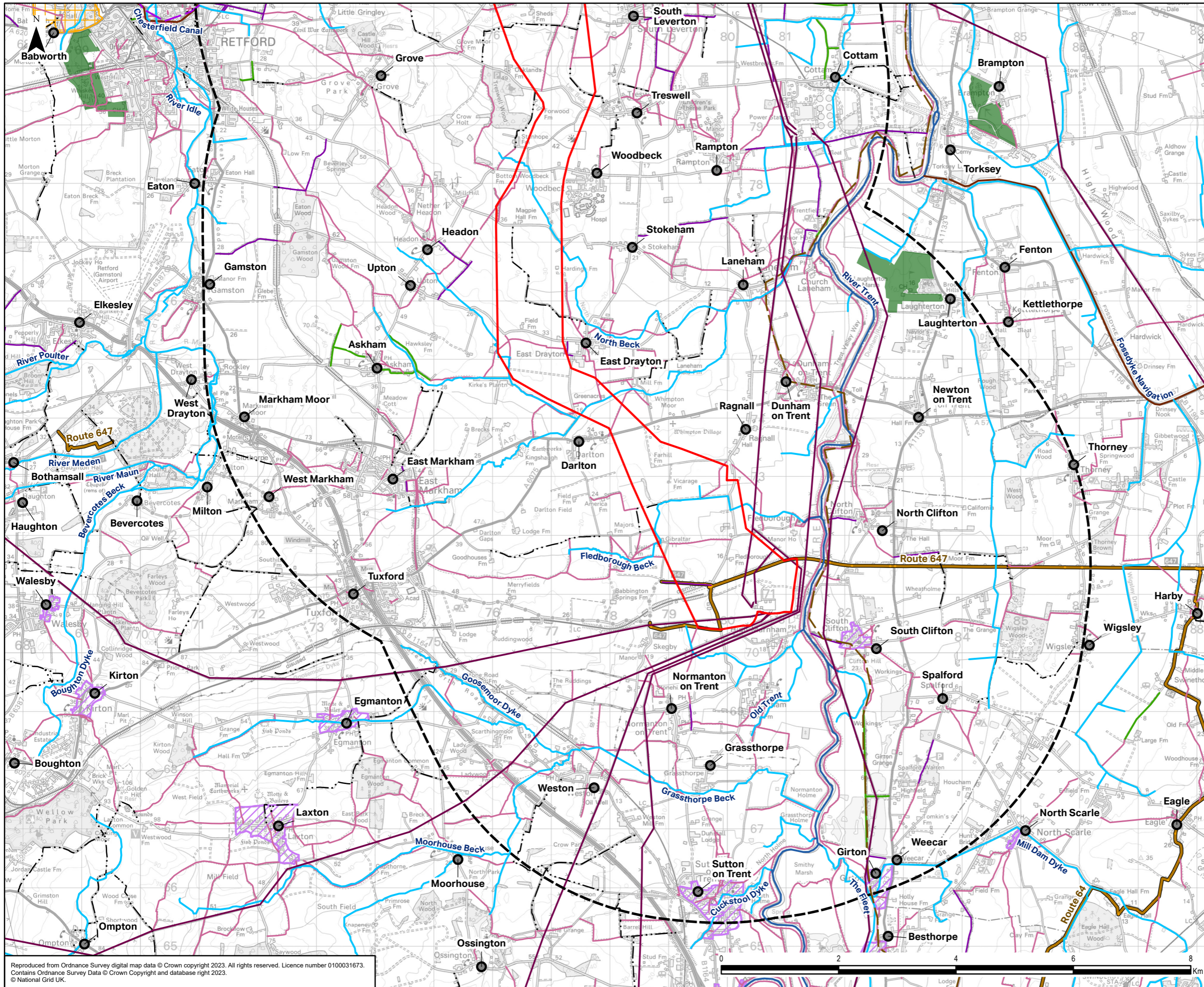

- Legend**
- Scoping Boundary
 - Study Area
 - Settlement
 - Existing Overhead Line
 - Trent Valley Way
 - Cuckoo Way
 - National Cycle Network Route
- Canals and waterways**
- Canal
 - River
 - Tidal River
- Registered Parks and Gardens Grade II**
-
- Golf Course**
-
- Conservation Areas**
-
- Public Rights of Way**
- Bridleway
 - Byway Open to All Traffic
 - Footpath
 - Restricted Byway

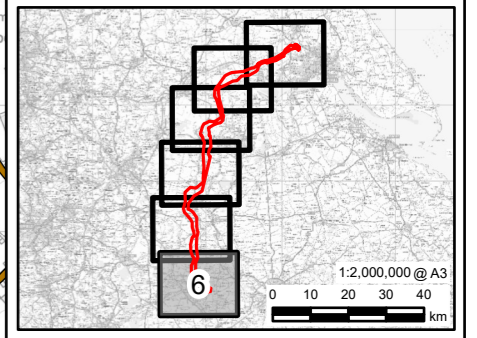

0	03/08/2023	SCOPING REPORT	JH	DF	CB
Rev	Date	Description	GIS	Chk	App

nationalgrid					
Scheme: NORTH HUMBER TO HIGH MARNHAM					
Document Title: VISUAL SITES AND FEATURES					
Creator: JH	Date: 03/08/2023	Checker: DF	Date: 03/08/2023	Approver: CB	Date: 03/08/2023
Document Ref: 7.2	Scale: 1:60,000	Format: A3	Sheets: 6 OF 6	Rev: 0	

Reproduced from Ordnance Survey digital map data © Crown copyright 2023. All rights reserved. Licence number 0100031673. Contains Ordnance Survey Data © Crown Copyright and database right 2023. © National Grid UK.